

Fashion Freaks



PATTERN LAYOUT

MEN'S RAGLAN SLEEVE JACKET - NORMAL BACK

This is how the pattern pieces should go together to form the total pattern for the normal back piece of the men's raglan sleeve jacket.

Each paper in this pdf-file contains a numbered section from this pattern.

You shall put them together by matching the 'corner hooks' with each other.

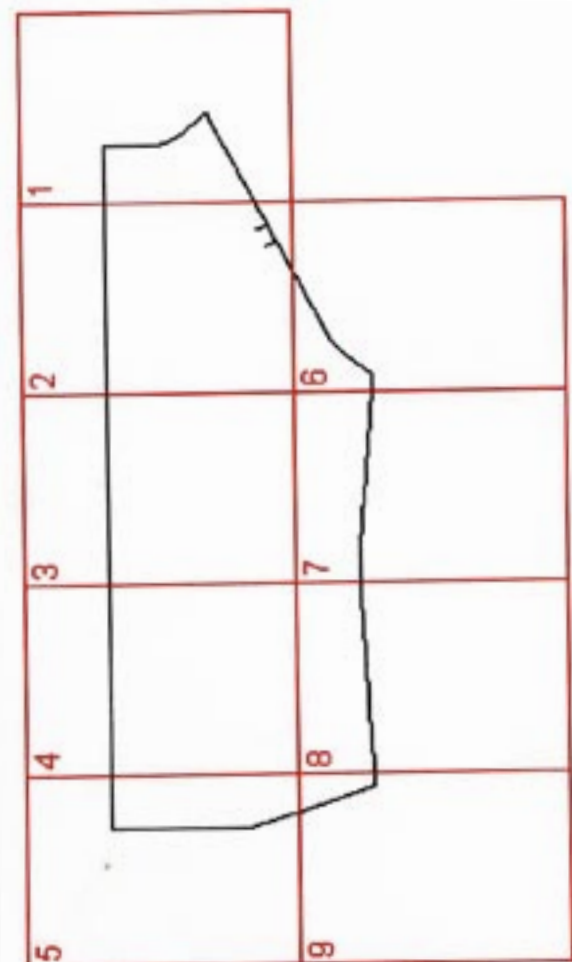
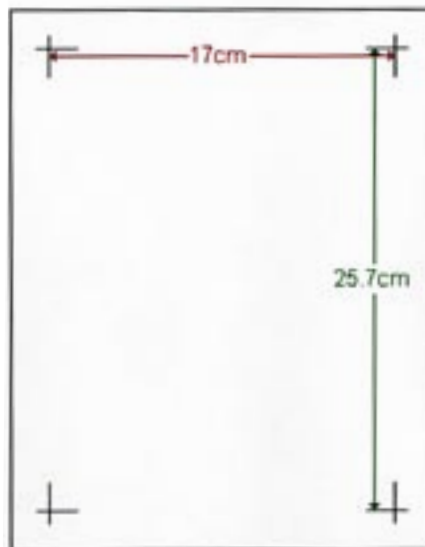

Men's Jacket 2:
Back - Normal

Remember to print out on A4 paper (210 x297 mm) to get the right measurements for your size.

Measure the distance between the 'corner hooks' to make sure you have the right size. The distance is (170 x 257 mm)

Men's Jacket 2: Back - Normal (1 of 9)

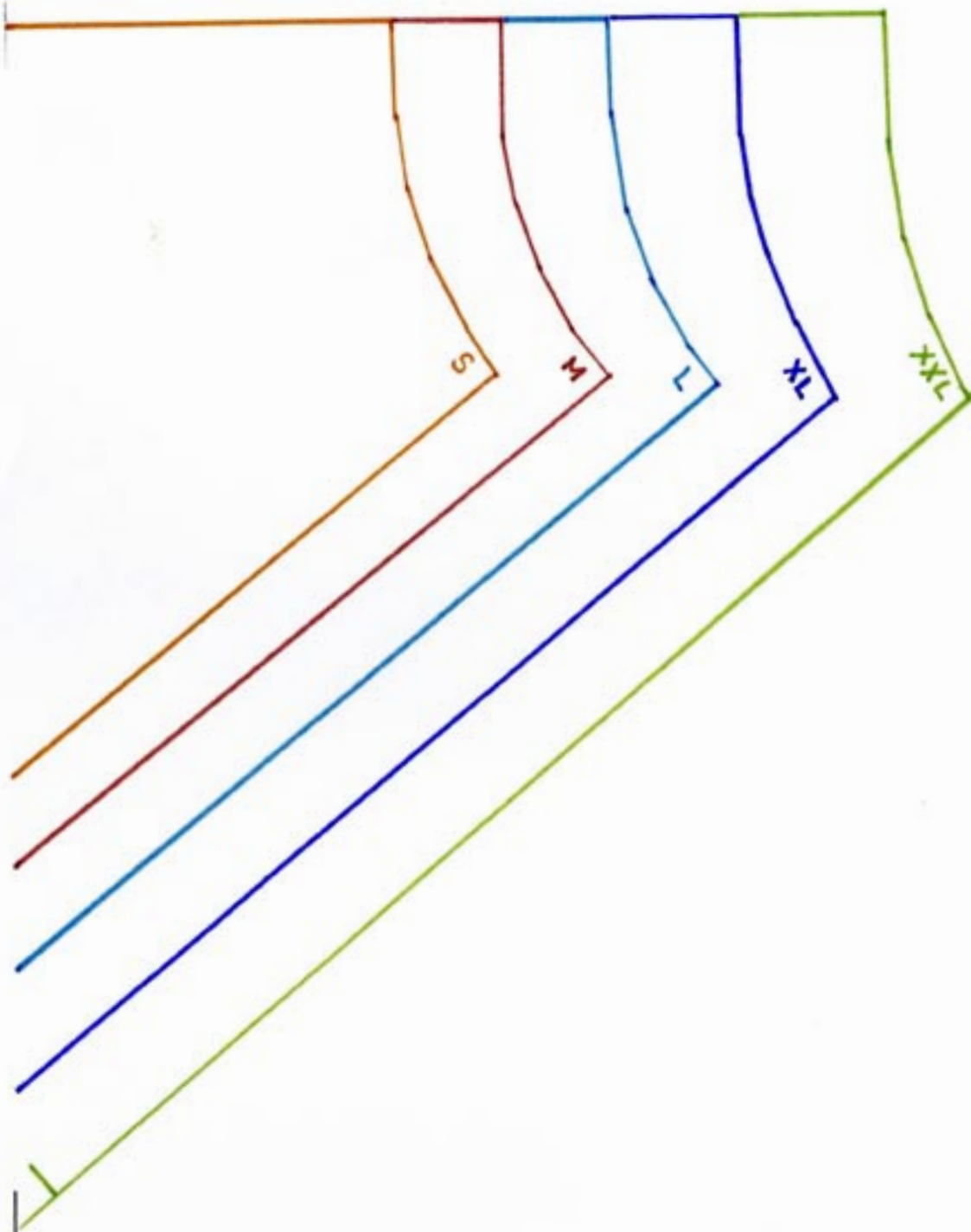

Men's Jacket 2: Back - Normal (2 of 9)

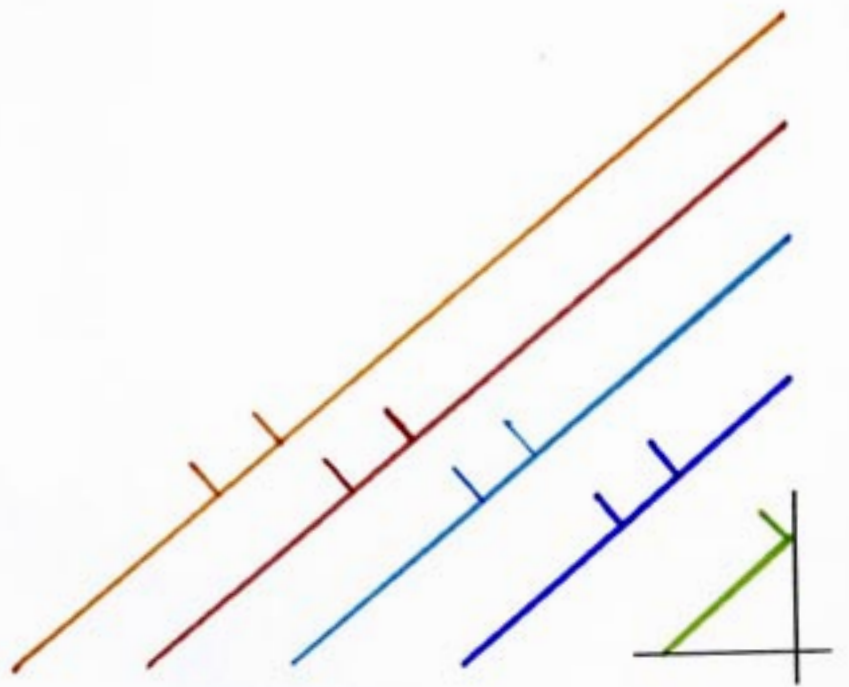

Men's Jacket 2: Back - Normal (3 of 9)



Center Back Fold



Run of fabric



Men's Jacket 2: Back - Normal (4 of 9)



Men's Jacket 2: Back - Normal (5 of 9)

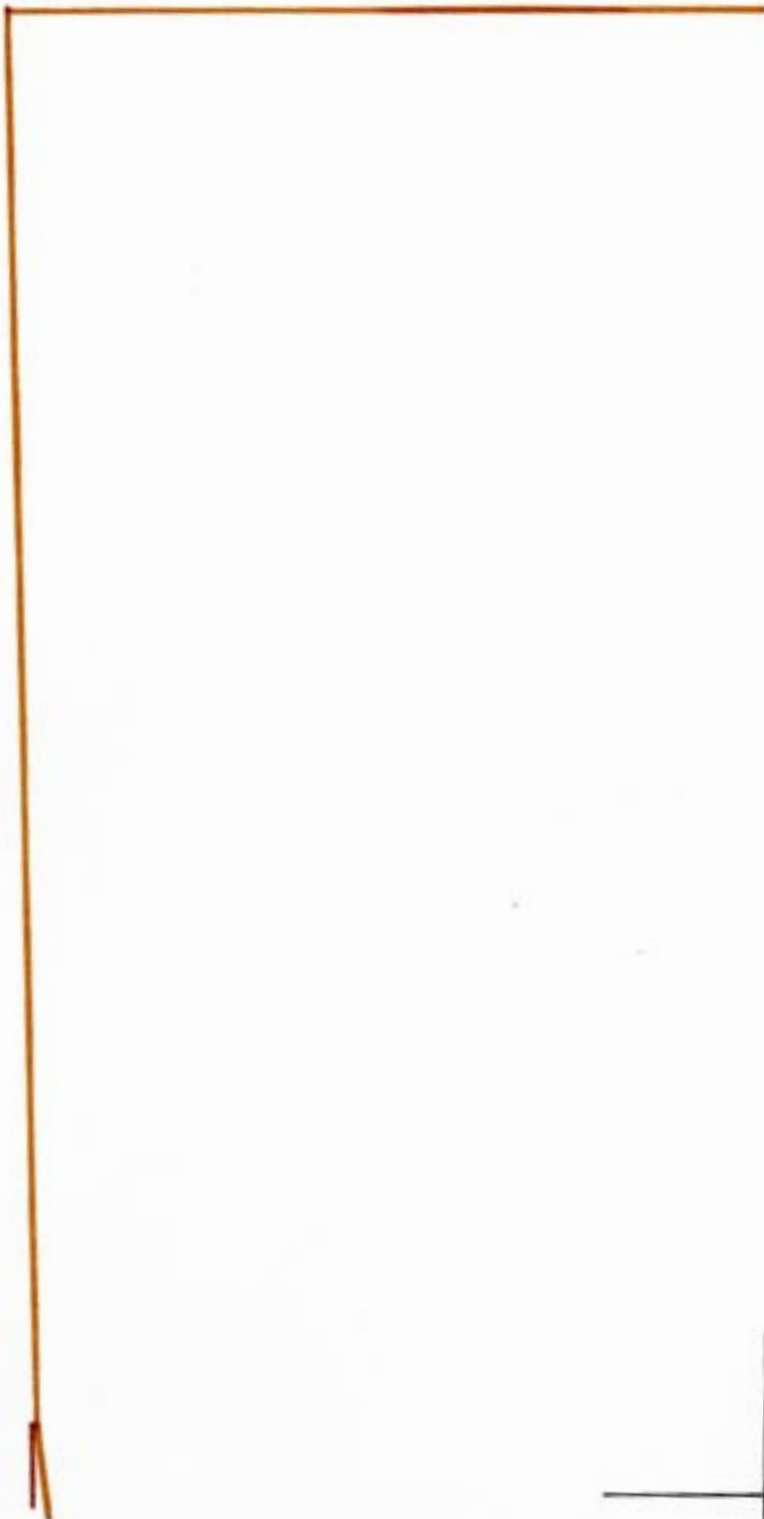

Men's Jacket 2: Back - Normal (6 of 9)

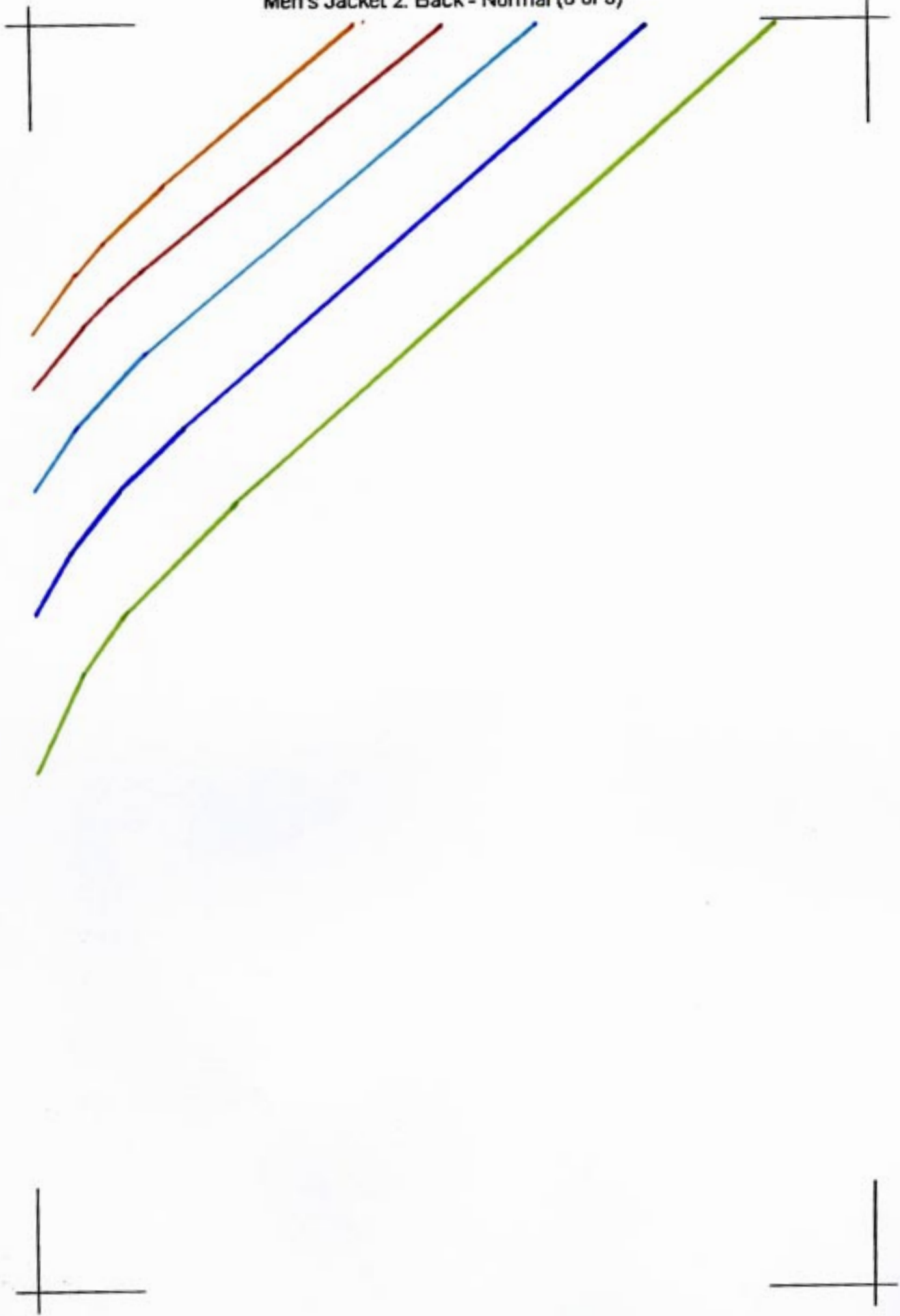

Men's Jacket 2: Back - Normal (7 of 9)

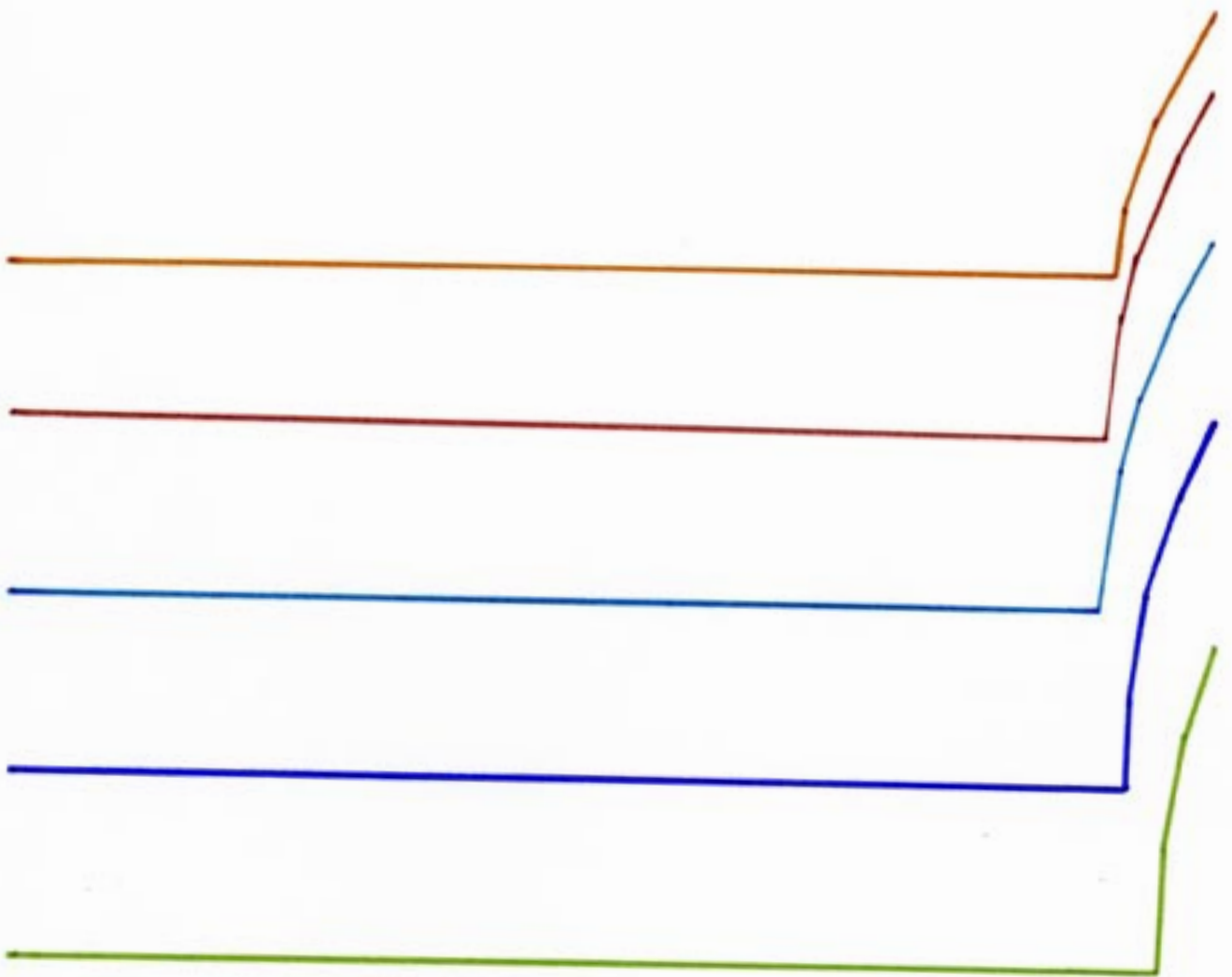

Men's Jacket 2: Back - Normal (8 of 9)

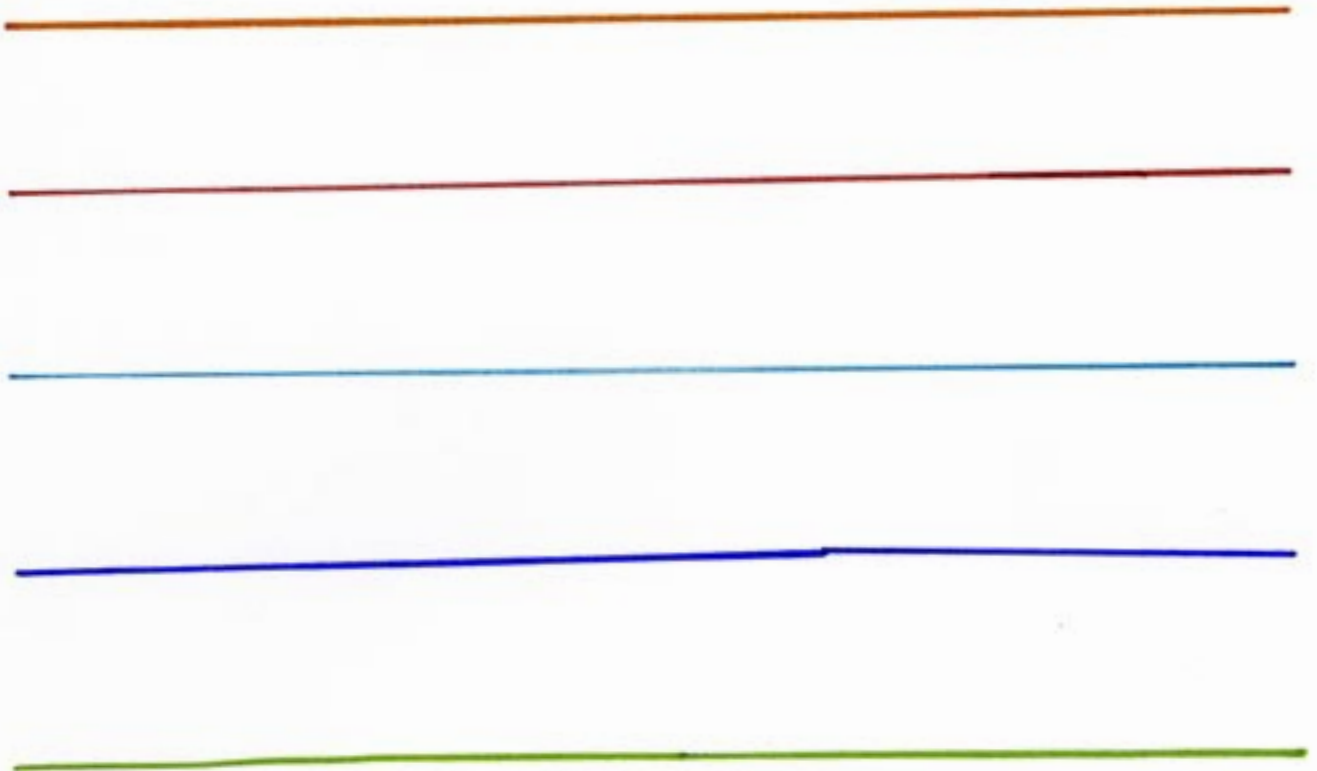

Men's Jacket 2: Back - Normal (9 of 9)

